

PLAT OF SURVEY

LOTS 1 THRU 38 OF BLOCK 1 OF  
SWIFT LAKE SUBDIVISION  
LOCATED IN SECTION 8, TOWN 4 NORTH, RANGE 17 EAST,  
WALWORTH COUNTY, WISCONSIN

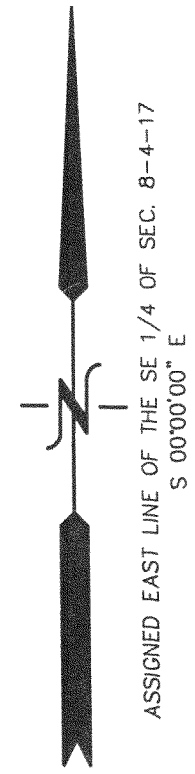

LINE	BEARING	DISTANCE
L1	S 37°12'37\"	56.42'

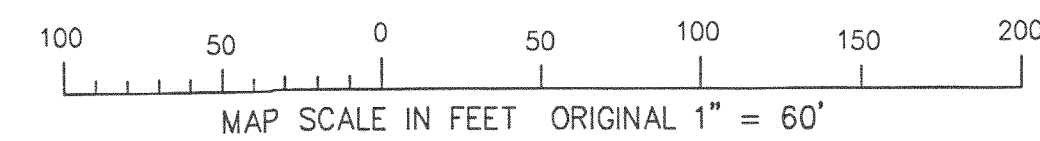
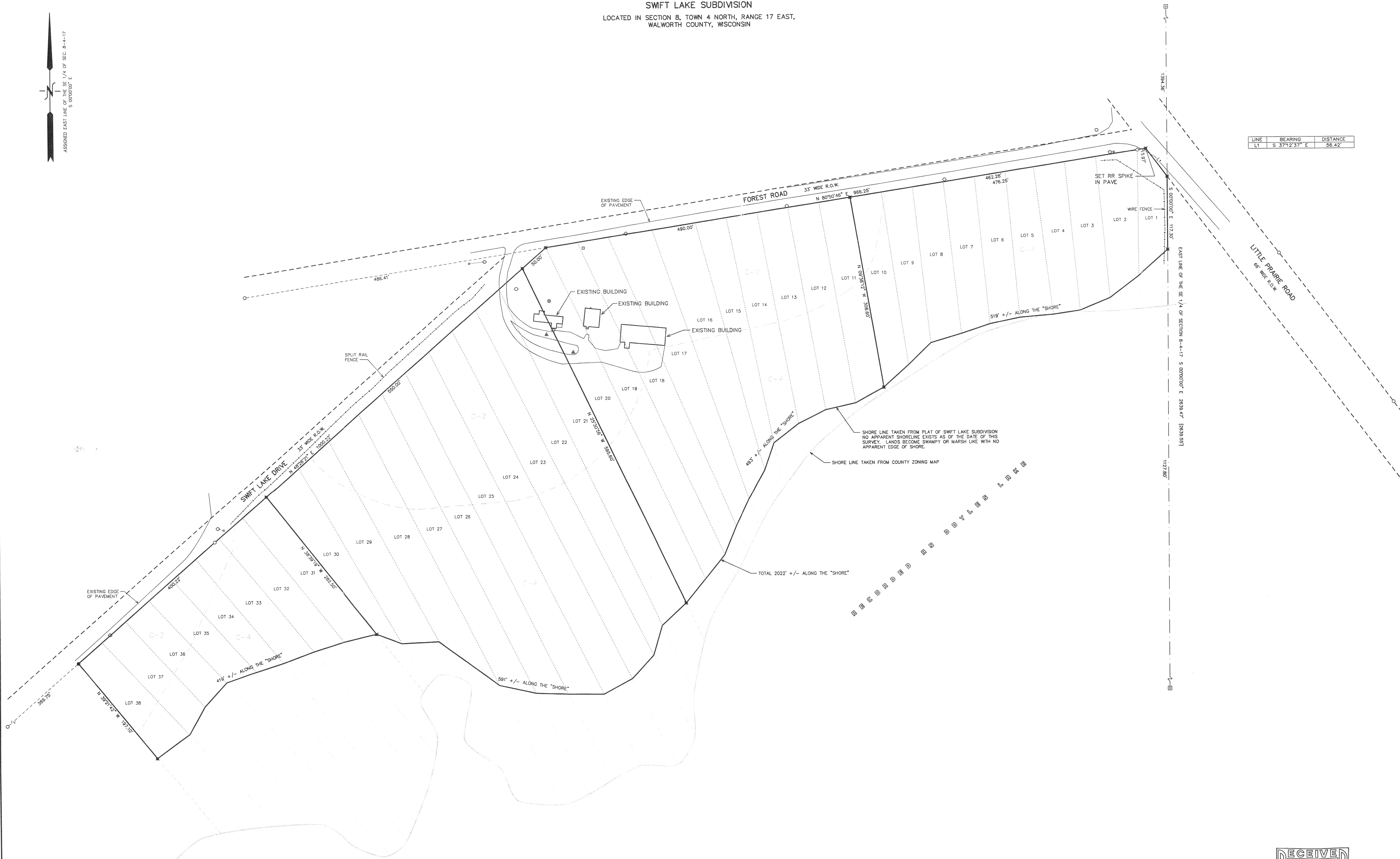

- LEGEND
- ✱ = SET IRON REBAR STAKE
  - = FOUND IRON PIPE STAKE
  - = FOUND IRON REBAR STAKE
  - ⊠ = FOUND CONCRETE COUNTY MONUMENT W/BRASS CAP
  - ✱ = SET IRON REBAR STAKE, 3/4" DIA.
  - = UTILITY POLE LOCATED
  - = GUY WIRE LOCATED
  - = UTILITY CONTROL BOX LOCATED
  - ⊙ = WELL LOCATED
  - ▲ = SEPTIC STRUCTURE LOCATED
  - {xxx} = RECORDED AS

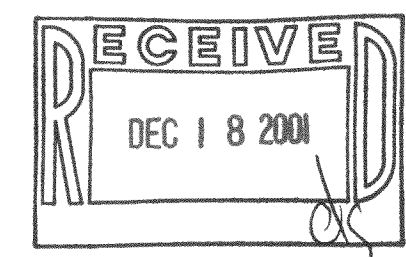

NOTE: COPIES OF THIS MAP TO WHICH THE FOLLOWING CERTIFICATE WILL APPLY SHOW THE SURVEYOR'S ORIGINAL SEAL AND SIGNATURE IN RED INK. COPIES BY ANY OTHER MEANS MAY HAVE ALTERATIONS WHICH DO NOT REPRESENT THE SURVEYOR'S WORK PRODUCT.

I HEREBY CERTIFY THAT THE ABOVE DESCRIBED PROPERTY HAS BEEN SURVEYED UNDER MY DIRECTION AND THAT THE ABOVE MAP IS A TRUE REPRESENTATION THEREOF AND SHOWS THE SIZE AND LOCATION OF THE PROPERTY AND ITS EXTERIOR BOUNDARIES. THIS SURVEY IS MADE FOR THE USE OF THE PRESENT OWNERS OF THE PROPERTY, AND ALSO THOSE WHO PURCHASE, MORTGAGE, OR GUARANTEE THE TITLE THERETO WITHIN ONE YEAR FROM THE DATE HEREOF.

DATED: 12-13-2001

PETER S. GORDON R.L.S. 2101

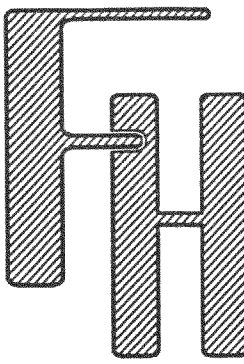

PLAT OF SURVEY

WORK ORDERED BY -  
FRED LAKE  
P.O. BOX 331  
EAGLE, WI 53119

FARRIS, HANSEN & ASSOCIATES, INC.  
ENGINEERING - ARCHITECTURE - SURVEYING  
7 RIDGWAY COURT P.O. BOX 437  
ELKHORN, WISCONSIN 53121  
OFFICE: (262) 723-2098 FAX: (262) 723-5886

REVISIONS

PROJECT NO.  
5860  
DATE  
11/19/2001  
SHEET NO.  
1 OF 1

LSL-1A  
LSL-1B  
LSL-1C

LSL\* misc 417-649